MIGNON MINDS LLP
42 & 43 Shop No. A6,
Praneeth Pranav Blooms,
Bowrampet, Hyderabad - 500043.

Date: 18/01/2026

To,
MS. SRI PALLAVI,
VILLA NO 19, PRANEETH PRANAV KNIGHT WOODS,
BEERAMGUDA, HYDERABAD.

Dear Madam,
Sub: Inspection Report & Recommended Remedial Measures for Leakage Issues.

With reference to your enquiry and our site inspection at the above-mentioned premises, we hereby submit our detailed inspection report based on visual inspection, moisture indicator readings, and prevailing site conditions.

OBSERVATIONS & FINDINGS

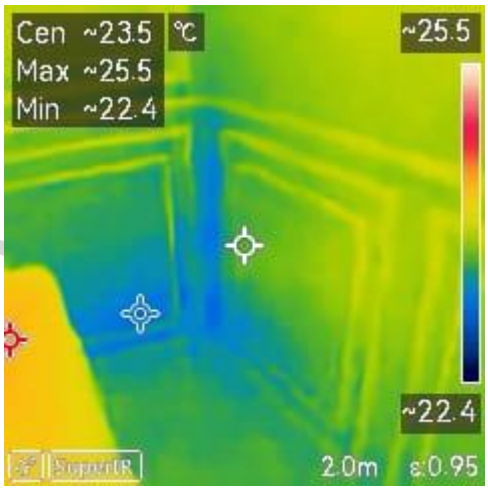

Entrance Internal Wall & Surface Conditions

- Extensive moisture damage was observed on internal walls, evidenced by discoloration and deterioration of paint finishes.
- Decorative areas showed clear signs of moisture impact and loss of adhesion.

Source of Water Ingress

- Water seepage was identified originating from the bathroom area and migrating through walls into adjacent hall and utility spaces.
- Signs of rising damp were observed, possibly due to capillary action from floor level.
- Leakage is further aggravated by ineffective sealing at slab–wall junctions and sanitary fixture interfaces.

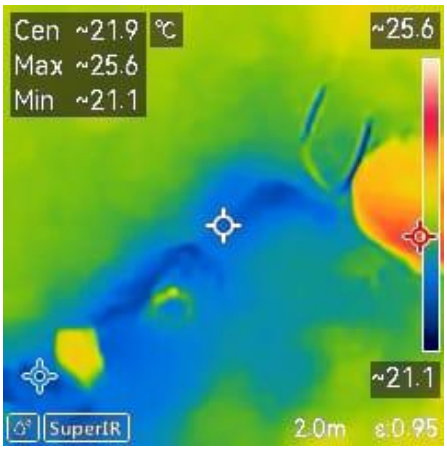

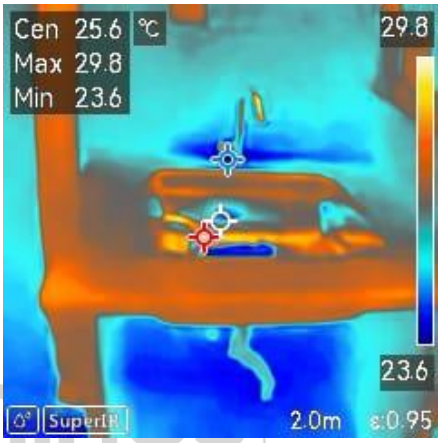

Flooring & Tiled Areas

- The bathroom and adjacent areas were recently renovated with new tiles and fresh grouting.
- Despite the recent works, persistent moisture and wetness were observed on floor surfaces.
- Presence of debris and unfinished materials indicates incomplete or improper finishing.
- Temperature differential readings indicate active water seepage beneath tiles and/or through grout lines.
- Possible causes include failure of grout curing or the absence of an effective waterproof sealing system.

Wash Basin Counter & Cabinet Area

- Severe deterioration was observed at the granite/stone counter edges and within the underlying cabinet structure.
- Black mold growth was noted along counter edges and inside cabinet interiors.
- Efflorescence indicates prolonged moisture exposure.
- Significant water damage was observed to cabinet base panels and adjoining flooring.

Master Bedroom

- Moisture patches and paint peeling were observed inside the master bedroom.
- This issue is not related to any internal plumbing leakage.
- The root cause has been identified as rainwater ingress through damaged sunshade edges and exterior wall junctions.

Window & External Openings

- Open gaps were observed around window frames.
- Improper sealing was noted at window sill joints and corner junctions.
- It is recommended to apply PU or elastomeric sealant after thorough surface cleaning.
- A waterproof coating should be applied extending 300 mm above and 300 mm below the window perimeter.

AC Pipe Penetrations

- AC sleeve and pipe entry points were found to be unsealed.
- These openings allow direct rainwater ingress into internal wall cavities.

RECOMMENDED REMEDIAL MEASURES

Immediate Preventive Actions

- ✓ Discontinue water usage in the affected bathroom until rectification works are completed.
- ✓ Apply temporary silicone sealant at all sanitary fixture-to-wall junctions.
- ✓ Increase ventilation in all affected areas to accelerate drying.
- ✓ Remove all wet and damaged materials from wash basin cabinets and storage units.

Permanent Repair Recommendations

- ✓ Seal slab-to-wall junctions using a flexible waterproof sealant.
- ✓ Apply waterproof coating on slab undersides and adjoining wall surfaces.
- ✓ Check and correct floor slopes wherever required to ensure proper drainage.
- ✓ Seal all window frame gaps using PU / elastomeric sealant.
- ✓ Close and waterproof all AC pipe entry points.

INTERNAL WALL RECTIFICATION *(To be carried out post external waterproofing works)*

- ✓ Remove damaged paint, putty, and loose plaster from affected areas.
- ✓ Allow surfaces to dry thoroughly.
- ✓ Apply damp-proof / waterproof internal coating wherever required.
- ✓ Re-apply waterproof wall putty.
- ✓ Repaint using high-quality anti-fungal interior emulsion paint.

We trust the above findings and recommendations provide clarity regarding the root cause of leakage and the necessary corrective measures. Addressing the identified external seepage points at this stage will ensure a long-term and effective solution.

SCOPE OF WORK

The scope of work is proposed based on site observations and identified leakage sources. All works shall be executed using approved waterproofing systems and standard industry practices.

Bathroom Leakage Rectification

- Removal of defective grout and sealant from floor and wall tile joints wherever required.
- Thorough cleaning and surface preparation of tiled areas.
- Application of waterproof grout / joint sealant to tile joints.
- Sealing of all sanitary fixture junctions (WC, wash basin, shower, taps) using silicone sealant.
- Testing of treated areas to ensure complete stoppage of seepage.

Mignonminds
Infinite Intelligence

Wash Basin Counter & Cabinet Area

- Removal of damaged cabinet base panels and affected materials.
- Cleaning and drying of granite counter edges and underside.
- Application of waterproof sealant along granite edges and wall junctions.
- Anti-fungal treatment to affected surfaces.
- Preparation for cabinet refixing (carpentry works excluded unless specifically mentioned).

External Wall, Sunshade & Window Area Waterproofing

- Opening and cleaning of cracks, gaps, and defective joints around window frames.
- Sealing of window frame joints using PU / elastomeric sealant.
- Application of waterproof coating around window perimeters extending: **300 mm above window level** & **300 mm below window sill level**
- Rectification of sunshade–wall junctions using flexible waterproof treatment.
- Sealing of all AC pipe penetrations and sleeves.

Thanking you and assuring you of our best services at all times.

Yours faithfully,

For Mignon Minds LLP